Te echo de menos
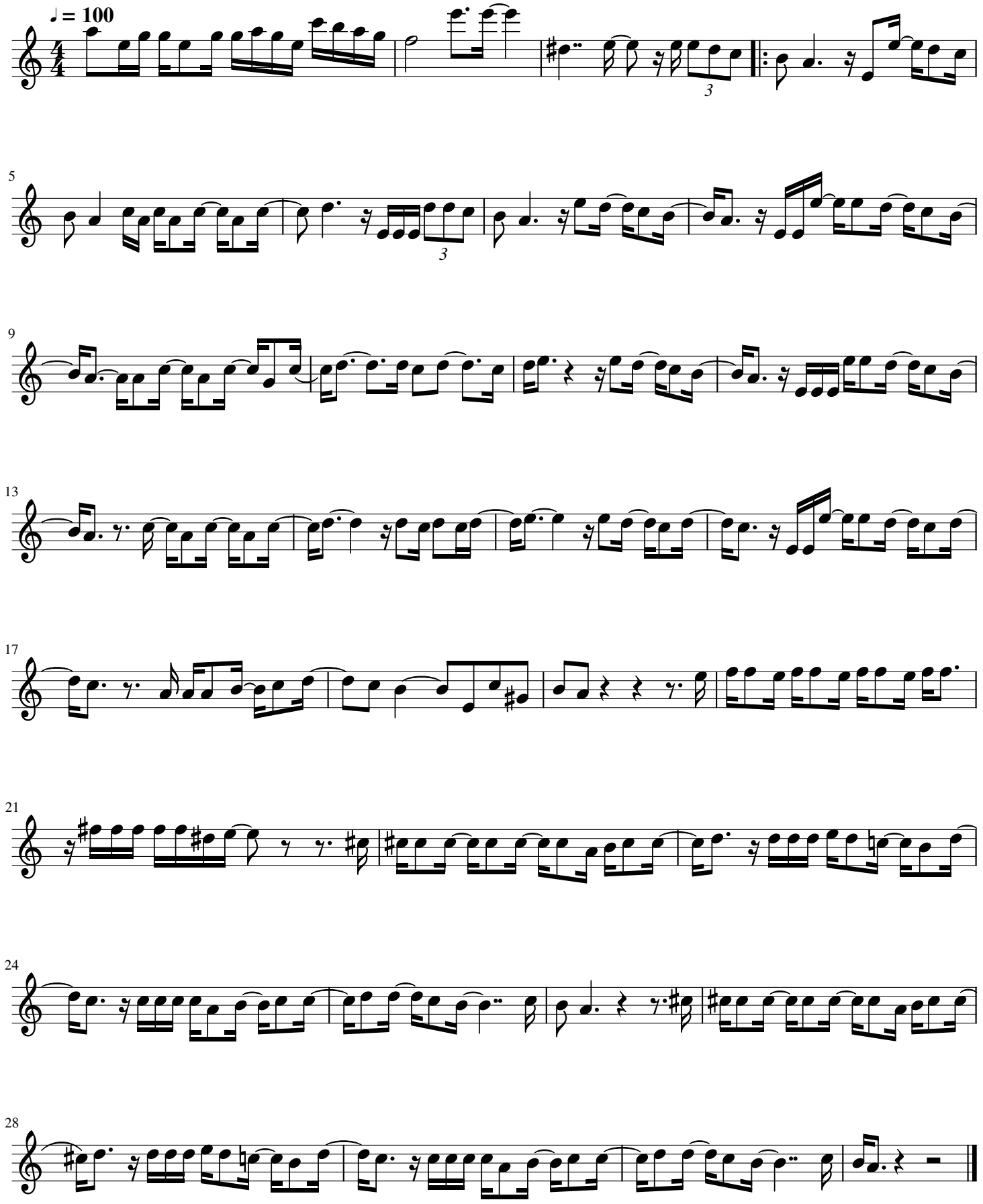
Kiko Veneno Arr. José María Marín.